SINGLE RAIL ROUND 600 SPECIFICATIONS SHEET

Hotwire
warm your soul

Model number: HWRDS600

BEAUMONT TILES

Brushed Nickel

Matte Black

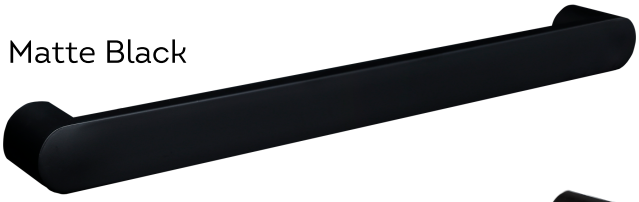

Gun Metal Grey

Gold

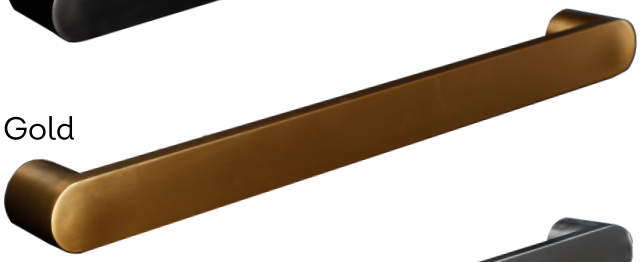

Chrome

SPECIFICATIONS

Recommended Use: .....Domestic, Hotel & Commercial
Material: ..... Stainless Steel
Options:..... Hardwired
Heating Method: .....Dry Element
Power Entry: .....Right
Voltage: .....12V AC 50Hz
Wattage: .....15 Watts (per single rail)
21 Watts (Matte Black)
IP Rating: IP55
Transformer: ..... 75W (supplied seperately)
Wall Switch:..... Not supplied

WARRANTY
Warranty Domestic Use:.....5 Years
Spare Parts & Labour:.....12 Months

Please refer to Warranty Page for full Terms and Conditions

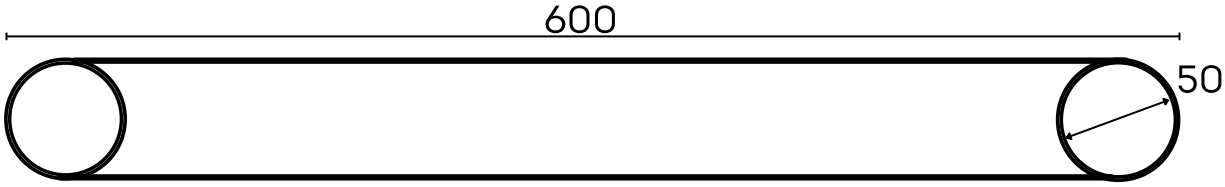

Disclaimer: Products in this specification manual must be installed by licensed and registered trade people by regulation. The manufacturer/distributor reserves the right to vary specifications or delete models from their range without prior notification. Dimensions and specifications listed are correct at time of publication however the manufacturer/distributor takes no responsibility for printing errors.